

# Test Report

No. SHAHG2024895001

Date: 17 Dec 2020

Page 1 of 7

DONGJUE SILICONE(NANJING)CO.,LTD.

NO.196 FUYIN ST(E),QIAOLIN,PUKOU DISTRICT,NANJING CITY,JANGSU PROVINCE,CHINA

The following sample(s) was/were submitted and identified on behalf of the clients as : FUMED SILICONE RUBBER

SGS Job No. : SHHL2012560128OT - SH  
 Style No. : NE-9550  
 Client Ref. Information : SEE ATTACHMENT  
 Date of Sample Received : 10 Dec 2020  
 Testing Period : 10 Dec 2020 - 17 Dec 2020  
 Test Requested : Selected test(s) as requested by client.  
 Test Method : Please refer to next page(s).  
 Test Results : Please refer to next page(s).

### Result Summary :

| Test Requested  | Conclusion |
|---|------------|
| German Food, Articles of Daily Use and Feed Code of September 1, 2005 (LFGB), Section 30 and 31 with amendments and BfR recommendation-Extractable component                      | PASS       |
| German Food, Articles of Daily Use and Feed Code of September 1, 2005 (LFGB), Section 30 and 31 with amendments and BfR recommendation-Sensorial examination odour and taste test | PASS       |
| German Food, Articles of Daily Use and Feed Code of September 1, 2005 (LFGB), Section 30 and 31 with amendments and BfR recommendation-Lead(Pb) and cadmium(Cd)                   | PASS       |
| German Food, Articles of Daily Use and Feed Code of September 1, 2005 (LFGB), Section 30 and 31 with amendments and BfR recommendation-Volatile organic matter (VOM)              | PASS       |
| German Food, Articles of Daily Use and Feed Code of September 1, 2005 (LFGB), Section 30 and 31 with amendments and BfR recommendation-Polynuclear aromatic hydrocarbons (PAHs)   | PASS       |



Unless otherwise agreed in writing, this document is issued by the Company subject to its General Conditions of Service printed overleaf, available on request or accessible at <http://www.sgs.com/en/Terms-and-Conditions.aspx> and, for electronic format documents, subject to Terms and Conditions for Electronic Documents at <http://www.sgs.com/en/Terms-and-Conditions/Terms-e-Documents.aspx>. Attention is drawn to the limitation of liability, indemnification and jurisdiction issues defined therein. Any holder of this document is advised that information contained hereon reflects the Company's findings at the time of its intervention only and within the limits of Client's instructions, if any. The Company's sole responsibility is to its Client and this document does not exonerate parties to a transaction from exercising all their rights and obligations under the transaction documents. This document cannot be reproduced except in full, without prior written approval of the Company. Any unauthorized alteration, forgery or falsification of the content or appearance of this document is unlawful and offenders may be prosecuted to the fullest extent of the law. Unless otherwise stated the results shown in this test report refer only to the sample(s) tested.

Attention: To check the authenticity of testing /inspection report & certificate, please contact us at telephone: (86-755) 8307 1443, or email: [CN.Doccheck@sgs.com](mailto:CN.Doccheck@sgs.com)  
 3<sup>rd</sup> Building, No.889 Yishan Road Xuhui District, Shanghai China 200233 t E&E (86-21) 61402553 f E&E (86-21) 64953679 www.sgs.com.cn  
 中国·上海·徐汇区宜山路889号3号楼 邮编: 200233 t HL (86-21) 61402594 f HL (86-21) 61156899 e [sgs.china@sgs.com](mailto:sgs.china@sgs.com)

## Test Report

No. SHAHG2024895001

Date: 17 Dec 2020

Page 2 of 7

Signed for and on behalf of  
SGS-CSTC Standards Technical Services (Shanghai) Co., Ltd.

*Jessica Pan.*

Jessica Pan  
Approved Signatory

scan to see the report



SHAHG2024895001



Unless otherwise agreed in writing, this document is issued by the Company subject to its General Conditions of Service printed overleaf, available on request or accessible at <http://www.sgs.com/en/Terms-and-Conditions.aspx> and, for electronic format documents, subject to Terms and Conditions for Electronic Documents at <http://www.sgs.com/en/Terms-and-Conditions/Terms-e-Document.aspx>. Attention is drawn to the limitation of liability, indemnification and jurisdiction issues defined therein. Any holder of this document is advised that information contained hereon reflects the Company's findings at the time of its intervention only and within the limits of Client's instructions, if any. The Company's sole responsibility is to its Client and this document does not exonerate parties to a transaction from exercising all their rights and obligations under the transaction documents. This document cannot be reproduced except in full, without prior written approval of the Company. Any unauthorized alteration, forgery or falsification of the content or appearance of this document is unlawful and offenders may be prosecuted to the fullest extent of the law. Unless otherwise stated the results shown in this test report refer only to the sample(s) tested.

Attention: To check the authenticity of testing / inspection report & certificate, please contact us at telephone: (86-755) 8307 1443, or email: [CN.Doccheck@sgs.com](mailto:CN.Doccheck@sgs.com)

SGS-CSTC Standards Technical Services (Shanghai) Co., Ltd.  
Testing Center - Client Responsibility

3<sup>rd</sup> Building, No. 889 Yishan Road Xuhui District, Shanghai China 200233  
中国·上海·徐汇区宜山路889号3号楼 邮编: 200233

t E&E (86-21) 61402553 f E&E (86-21) 64953679 www.sgs.com.cn  
t HL (86-21) 61402594 f HL (86-21) 61156899 e [sgs.china@sgs.com](mailto:sgs.china@sgs.com)

Test Results :

Test Part Description :

| Specimen No. | SGS Sample ID    | Description                    | Material<br>(claimed by the client) |
|--------------|------------------|--------------------------------|-------------------------------------|
| SN1          | SHA20-248950.001 | Transparent soft plastic sheet | Silicone rubber                     |

Remarks :

- (1) mg/dm<sup>2</sup> = milligram per square decimeter
- (2) mg/kg = milligram per kilogram
- (3) °C= degree Celsius
- (4) < = less than
- (5) MDL = Method Detection Limit
- (6) ND = Not Detected ( < MDL)

**German Food, Articles of Daily Use and Feed Code of September 1, 2005 (LFGB), Section 30 and 31 with amendments and BfR recommendation-Extractable component**

Test Method : With reference to 61st Mitteilung über die Untersuchung von Kunststoffen , Bundesgesundheitsbl 46 (2003) 362

| <u>Simulant Used</u> | <u>Time</u> | <u>Temperature</u> | <u>Max. Permissible Limit</u> | <u>Result of 001 Extractives</u> | <u>Conclusion</u> |
|----------------------|-------------|--------------------|-------------------------------|----------------------------------|-------------------|
| Deionized water      | 4.0hr(s)    | 100°C              | 0.5% (w/w)                    | <0.1% (w/w)                      | PASS              |
| 3% Acetic Acid       | 4.0hr(s)    | 100°C              | 0.5% (w/w)                    | <0.1% (w/w)                      | PASS              |
| 10% Ethanol          | 4.0hr(s)    | 100°C              | 0.5% (w/w)                    | <0.1% (w/w)                      | PASS              |

Notes :

- (1) Test condition & simulant were specified by client

**German Food, Articles of Daily Use and Feed Code of September 1, 2005 (LFGB), Section 30 and 31 with amendments and BfR recommendation-Sensorial examination odour and taste test**

Test Method : With reference to DIN 10955:2004  
No. of panelist: 6

| <u>Test Item(s)</u> | <u>Limit</u> | <u>001</u> |
|---------------------|--------------|------------|
| Test media          | -            | DW         |
| Test time (hr(s))   | -            | 2          |
| Temperature(°C)     | -            | 100        |



Unless otherwise agreed in writing, this document is issued by the Company subject to its General Conditions of Service printed overleaf, available on request or accessible at <http://www.sgs.com/en/Terms-and-Conditions.aspx> and, for electronic format documents, subject to Terms and Conditions for Electronic Documents at <http://www.sgs.com/en/Terms-and-Conditions/Terms-e-Documents.aspx>. Attention is drawn to the limitation of liability, indemnification and jurisdiction issues defined therein. Any holder of this document is advised that information contained hereon reflects the Company's findings at the time of its intervention only and within the limits of Client's instructions, if any. The Company's sole responsibility is to its Client and this document does not exonerate parties to a transaction from exercising all their rights and obligations under the transaction documents. This document cannot be reproduced except in full, without prior written approval of the Company. Any unauthorized alteration, forgery or falsification of the content or appearance of this document is unlawful and offenders may be prosecuted to the fullest extent of the law. Unless otherwise stated the results shown in this test report refer only to the sample(s) tested.

Attention: To check the authenticity of testing /inspection report & certificate, please contact us at telephone: (86-755) 8307 1443, or email: [CN.Doccheck@sgs.com](mailto:CN.Doccheck@sgs.com)  
 13<sup>th</sup> Building, No.889 Yishan Road Xuhui District, Shanghai China 200233 t E&E (86-21) 61402553 f E&E (86-21) 64953679 www.sgs.com.cn  
 中国·上海·徐汇区宜山路889号3号楼 邮编: 200233 t HL (86-21) 61402594 f HL (86-21) 61156899 e [sgs.china@sgs.com](mailto:sgs.china@sgs.com)

# Test Report

No. SHAHG2024895001

Date: 17 Dec 2020

Page 4 of 7

| Test Item(s)                              | Limit | 001         |
|---|-------|-------------|
| Sensorial examination odour (Point scale) | 2.5   | 0           |
| Sensorial examination taste (Point scale) | 2.5   | 0           |
| <b>Conclusion</b>                         |       | <b>PASS</b> |

Notes :

Scale evaluation:

- 0 – no perceptible difference
- 1 – just perceptible difference
- 2 – slight difference
- 3 – marked difference
- 4 – strong difference
- DW= Distilled water

**German Food, Articles of Daily Use and Feed Code of September 1, 2005 (LFGB), Section 30 and 31 with amendments and BfR recommendation-Lead(Pb) and cadmium(Cd)**

Test Method : Total lead and cadmium: Acidic digestion, analysis was performed by ICP-OES.

| Test Item(s)      | Limit | Unit  | MDL | 001         |
|-------------------|-------|-------|-----|-------------|
| Total Lead        | ★     | mg/kg | 2   | ND          |
| Total Cadmium     | ★     | mg/kg | 2   | ND          |
| <b>Conclusion</b> |       |       |     | <b>PASS</b> |

Notes :

(1) ★= Absent

**German Food, Articles of Daily Use and Feed Code of September 1, 2005 (LFGB), Section 30 and 31 with amendments and BfR recommendation-Volatile organic matter (VOM)**

Test Method : With reference to 61. Mitteilung über die Untersuchung von Kunststoffen, Bundesgesundheitsbl 46(2003)362

| Test Item(s)                  | Limit | Unit    | MDL  | 001         |
|-------------------------------|-------|---------|------|-------------|
| Time                          | -     | hr(s)   | -    | 4.0         |
| Temperature                   | -     | °C      | -    | 200         |
| Volatile organic matter (VOM) | 0.5   | % (w/w) | 0.10 | 0.17        |
| <b>Conclusion</b>             |       |         |      | <b>PASS</b> |

Notes :

(1) %w/w =percentage of weight by weight



Unless otherwise agreed in writing, this document is issued by the Company subject to its General Conditions of Service printed overleaf, available on request or accessible at <http://www.sgs.com/en/Terms-and-Conditions.aspx> and, for electronic format documents, subject to Terms and Conditions for Electronic Documents at <http://www.sgs.com/en/Terms-and-Conditions/Terms-e-Documents.aspx>. Attention is drawn to the limitation of liability, indemnification and jurisdiction issues defined therein. Any holder of this document is advised that information contained hereon reflects the Company's findings at the time of its intervention only and within the limits of Client's instructions, if any. The Company's sole responsibility is to its Client and this document does not exonerate parties to a transaction from exercising all their rights and obligations under the transaction documents. This document cannot be reproduced except in full, without prior written approval of the Company. Any unauthorized alteration, forgery or falsification of the content or appearance of this document is unlawful and offenders may be prosecuted to the fullest extent of the law. Unless otherwise stated the results shown in this test report refer only to the sample(s) tested.

Attention: To check the authenticity of testing /inspection report & certificate, please contact us at telephone: (86-755) 8307 1443, or email: [CN.Doccheck@sgs.com](mailto:CN.Doccheck@sgs.com)  
 3<sup>rd</sup> Building, No.889 Yishan Road Xuhui District, Shanghai China 200233 t E&E (86-21) 61402553 f E&E (86-21) 64953679 www.sgsgroup.com.cn  
 中国·上海·徐汇区宜山路889号3号楼 邮编: 200233 t HL (86-21) 61402594 f HL (86-21) 61156899 e [sgs.china@sgs.com](mailto:sgs.china@sgs.com)

**German Food, Articles of Daily Use and Feed Code of September 1, 2005 (LFGB), Section 30 and 31 with amendments and BfR recommendation-Polynuclear aromatic hydrocarbons (PAHs)**

Test Method : With reference to AfPS GS 2014:01 PAK, analysis was performed by GC-MS.

| <u>Test Item(s)</u>   | <u>Limit</u> | <u>Unit</u> | <u>MDL</u> | <u>001</u>  |
|---|--------------|-------------|------------|-------------|
| Sum of 18 PAHs  | 1            | mg/kg       | -          | ND          |
| Sum of Acenaphthylene, Acenaphthene, Fluorene, Phenanthrene, Pyrene, Anthracene, Fluoranthene | 1            | mg/kg       | -          | ND          |
| Naphthalene(NAP)  | 1            | mg/kg       | 0.1        | ND          |
| Acenaphthylene(ANY)   | -            | mg/kg       | 0.1        | ND          |
| Acenaphthene(ANA)   | -            | mg/kg       | 0.1        | ND          |
| Fluorene(FLU)   | -            | mg/kg       | 0.1        | ND          |
| Phenanthrene(PHE)   | -            | mg/kg       | 0.1        | ND          |
| Anthracene(ANT)   | -            | mg/kg       | 0.1        | ND          |
| Fluoranthene(FLT)   | -            | mg/kg       | 0.1        | ND          |
| Pyrene(PYR)   | -            | mg/kg       | 0.1        | ND          |
| Benzo(a)anthracene(BaA)   | 0.2          | mg/kg       | 0.1        | ND          |
| Chrysene(CHR)   | 0.2          | mg/kg       | 0.1        | ND          |
| Benzo(b)fluoranthene(BbF) and Benzo(j)fluoranthene(BjF)                                       | 0.2          | mg/kg       | 0.1        | ND          |
| Benzo(k)fluoranthene(BkF)   | 0.2          | mg/kg       | 0.1        | ND          |
| Benzo(a)pyrene(BaP)   | 0.2          | mg/kg       | 0.1        | ND          |
| Benzo(e)pyrene(BeP)   | 0.2          | mg/kg       | 0.1        | ND          |
| Indeno(1,2,3-c,d)pyrene(IPY)  | 0.2          | mg/kg       | 0.1        | ND          |
| Dibenzo(a,h)anthracene(DBA)   | 0.2          | mg/kg       | 0.1        | ND          |
| Benzo(g,h,i)perylene(BPE)   | 0.2          | mg/kg       | 0.1        | ND          |
| <b>Conclusion</b>   |              |             |            | <b>PASS</b> |



Unless otherwise agreed in writing, this document is issued by the Company subject to its General Conditions of Service printed overleaf, available on request or accessible at <http://www.sgs.com/en/Terms-and-Conditions.aspx> and, for electronic format documents, subject to Terms and Conditions for Electronic Documents at <http://www.sgs.com/en/Terms-and-Conditions/Terms-e-Documents.aspx>. Attention is drawn to the limitation of liability, indemnification and jurisdiction issues defined therein. Any holder of this document is advised that information contained hereon reflects the Company's findings at the time of its intervention only and within the limits of Client's instructions, if any. The Company's sole responsibility is to its Client and this document does not exonerate parties to a transaction from exercising all their rights and obligations under the transaction documents. This document cannot be reproduced except in full, without prior written approval of the Company. Any unauthorized alteration, forgery or falsification of the content or appearance of this document is unlawful and offenders may be prosecuted to the fullest extent of the law. Unless otherwise stated the results shown in this test report refer only to the sample(s) tested.

Attention: To check the authenticity of testing /inspection report & certificate, please contact us at telephone: (86-755) 8307 1443, or email: [CN.Doccheck@sgs.com](mailto:CN.Doccheck@sgs.com)  
 3<sup>rd</sup> Building, No. 889 Yishan Road Xuhui District, Shanghai China 200233 t E&E (86-21) 61402553 f E&E (86-21) 64953679 www.sgs.com.cn  
 中国·上海·徐汇区宜山路889号3号楼 邮编: 200233 t HL (86-21) 61402594 f HL (86-21) 61156899 e [sgs.china@sgs.com](mailto:sgs.china@sgs.com)

### Attachment

NE-9110、NE-9120、NE-9130、NE-9130NH、NE-9140、NE-9140NH、NE-9150、  
NE-9150NH、NE-9160、NE-9160NH、NE-9170、NE-9170NH、  
NE-9180、NE-9180NH、NE-9190  
NE-9240、NE-9240NH、NE-9250、NE-9250NH、NE-9260、NE-9260NH、NE-9270、  
NE-9270NH、NE-9280、NE-9280NH  
NE-9330、NE-9340、NE-9350、NE-9355、NE-9360、NE-9370、  
NE-9380  
NE-9430、NE-9440、NE-9450、NE-9460、NE-9470、NE-9480  
NE-9530、NE-9540、NE-9560、NE-9570、NE-9580、NE-9590  
NE-9640、NE-9650、NE-9660、NE-9670、NE-9680、  
NE-9730、NE-9740、NE-9750、NE-9760、NE-9770  
NE-9830、NE-9840、NE-9850、NE-9860、NE-9870、NE-9880  
NE-9940、NE-9950、NE-9960、NE-9970、NE-9980



Unless otherwise agreed in writing, this document is issued by the Company subject to its General Conditions of Service printed overleaf, available on request or accessible at <http://www.sgs.com/en/Terms-and-Conditions.aspx> and, for electronic format documents, subject to Terms and Conditions for Electronic Documents at <http://www.sgs.com/en/Terms-and-Conditions/Terms-e-Documents.aspx>. Attention is drawn to the limitation of liability, indemnification and jurisdiction issues defined therein. Any holder of this document is advised that information contained hereon reflects the Company's findings at the time of its intervention only and within the limits of Client's instructions, if any. The Company's sole responsibility is to its Client and this document does not exonerate parties to a transaction from exercising all their rights and obligations under the transaction documents. This document cannot be reproduced except in full, without prior written approval of the Company. Any unauthorized alteration, forgery or falsification of the content or appearance of this document is unlawful and offenders may be prosecuted to the fullest extent of the law. Unless otherwise stated the results shown in this test report refer only to the sample(s) tested.

Attention: To check the authenticity of testing / inspection report & certificate, please contact us at telephone: (86-755) 8307 1443, or email: [CN.Doccheck@sgs.com](mailto:CN.Doccheck@sgs.com)

Sample photo:

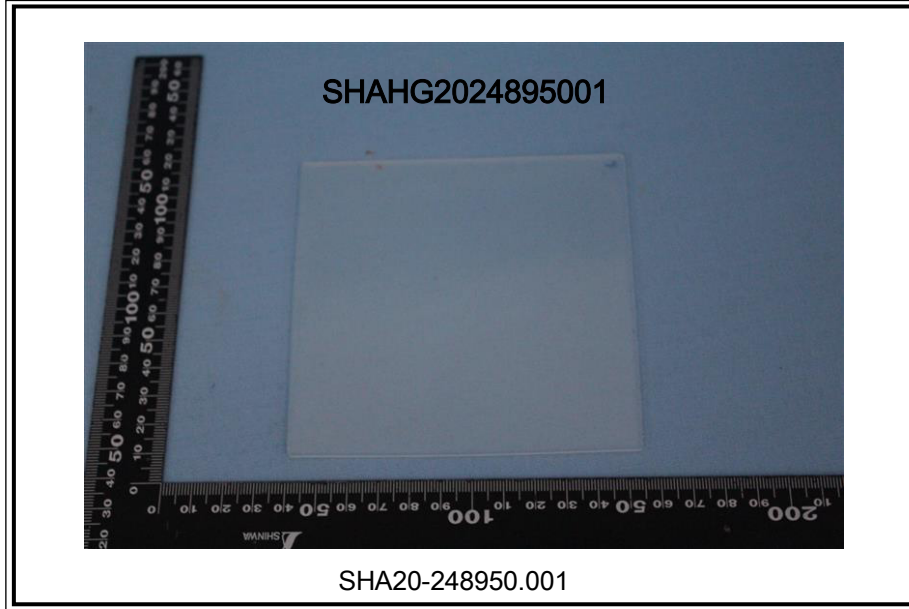

SGS authenticate the photo on original report only

\*\*\* End of Report \*\*\*



Unless otherwise agreed in writing, this document is issued by the Company subject to its General Conditions of Service printed overleaf, available on request or accessible at <http://www.sgs.com/en/Terms-and-Conditions.aspx> and, for electronic format documents, subject to Terms and Conditions for Electronic Documents at <http://www.sgs.com/en/Terms-and-Conditions/Terms-e-Documents.aspx>. Attention is drawn to the limitation of liability, indemnification and jurisdiction issues defined therein. Any holder of this document is advised that information contained hereon reflects the Company's findings at the time of its intervention only and within the limits of Client's instructions, if any. The Company's sole responsibility is to its Client and this document does not exonerate parties to a transaction from exercising all their rights and obligations under the transaction documents. This document cannot be reproduced except in full, without prior written approval of the Company. Any unauthorized alteration, forgery or falsification of the content or appearance of this document is unlawful and offenders may be prosecuted to the fullest extent of the law. Unless otherwise stated the results shown in this test report refer only to the sample(s) tested.

Attention: To check the authenticity of testing / inspection report & certificate, please contact us at telephone: (86-755) 8307 1443, or email: [CN.Doccheck@sgs.com](mailto:CN.Doccheck@sgs.com)

SGS-CSTC Shanghai Technical Services Co., Ltd.  
Testing Center - Client's Property

13<sup>th</sup> Building, No. 889 Yishan Road Xuhui District, Shanghai China 200233  
中国·上海·徐汇区宜山路889号3号楼 邮编: 200233

t E&E (86-21) 61402553 f E&E (86-21) 64953679 www.sgsgroup.com.cn  
t HL (86-21) 61402594 f HL (86-21) 61156899 e [sgs.china@sgs.com](mailto:sgs.china@sgs.com)